2009

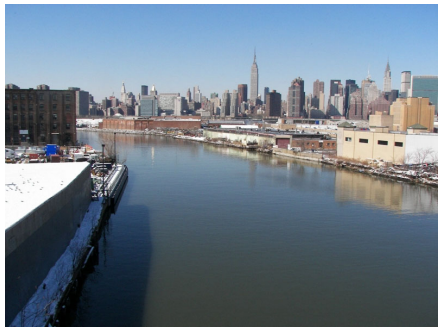

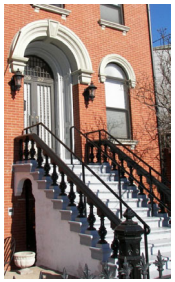

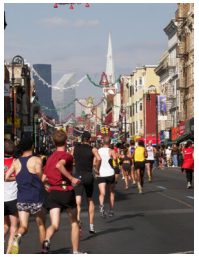

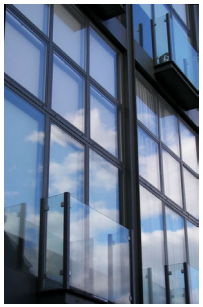

JAN.	
Th	1
F	2
S	3
S	4
M	5
T	6
W	7
Th	8
F	9
S	10
S	11
M	12
T	13
W	14
Th	15
F	16
S	17
S	18
M	19
T	20
W	21
Th	22
F	23
S	24
S	25
M	26
T	27
W	28
Th	29
F	30
S	31

FEB.	
S	1
M	2
T	3
W	4
Th	5
F	6
S	7
S	8
M	9
T	10
W	11
Th	12
F	13
S	14
S	15
M	16
T	17
W	18
Th	19
F	20
S	21
S	22
M	23
T	24
W	25
Th	26
F	27
S	28

MAR.	
S	1
M	2
T	3
W	4
Th	5
F	6
S	7
S	8
M	9
T	10
W	11
Th	12
F	13
S	14
S	15
M	16
T	17
W	18
Th	19
F	20
S	21
S	22
M	23
T	24
W	25
Th	26
F	27
S	28
S	29
M	30
T	31

APR.	
W	1
Th	2
F	3
S	4
S	5
M	6
T	7
W	8
Th	9
F	10
S	11
S	12
M	13
T	14
W	15
Th	16
F	17
S	18
S	19
M	20
T	21
W	22
Th	23
F	24
S	25
S	26
M	27
T	28
W	29
Th	30

MAY	
F	1
S	2
S	3
M	4
T	5
W	6
Th	7
F	8
S	9
S	10
M	11
T	12
W	13
Th	14
F	15
S	16
S	17
M	18
T	19
W	20
Th	21
F	22
S	23
S	24
M	25
T	26
W	27
Th	28
F	29
S	30
S	31

JUNE	
M	1
T	2
W	3
Th	4
F	5
S	6
S	7
M	8
T	9
W	10
Th	11
F	12
S	13
S	14
M	15
T	16
W	17
Th	18
F	19
S	20
S	21
M	22
T	23
W	24
Th	25
F	26
S	27
S	28
M	29
T	30

JULY	
W	1
Th	2
F	3
S	4
S	5
M	6
T	7
W	8
Th	9
F	10
S	11
S	12
M	13
T	14
W	15
Th	16
F	17
S	18
S	19
M	20
T	21
W	22
Th	23
F	24
S	25
S	26
M	27
T	28
W	29
Th	30
F	31

AUG.	
S	1
S	2
M	3
T	4
W	5
Th	6
F	7
S	8
S	9
M	10
T	11
W	12
Th	13
F	14
S	15
S	16
M	17
T	18
W	19
Th	20
F	21
S	22
S	23
M	24
T	25
W	26
Th	27
F	28
S	29
S	30
M	31

SEPT.	
T	1
W	2
Th	3
F	4
S	5
S	6
M	7
T	8
W	9
Th	10
F	11
S	12
S	13
M	14
T	15
W	16
Th	17
F	18
S	19
S	20
M	21
T	22
W	23
Th	24
F	25
S	26
S	27
M	28
T	29
W	30

OCT.	
Th	1
F	2
S	3
S	4
M	5
T	6
W	7
Th	8
F	9
S	10
S	11
M	12
T	13
W	14
Th	15
F	16
S	17
S	18
M	19
T	20
W	21
Th	22
F	23
S	24
S	25
M	26
T	27
W	28
Th	29
F	30
S	31

NOV.	
S	1
M	2
T	3
W	4
Th	5
F	6
S	7
S	8
M	9
T	10
W	11
Th	12
F	13
S	14
S	15
M	16
T	17
W	18
Th	19
F	20
S	21
S	22
M	23
T	24
W	25
Th	26
F	27
S	28
S	29
M	30

DEC.	
T	1
W	2
Th	3
F	4
S	5
S	6
M	7
T	8
W	9
Th	10
F	11
S	12
S	13
M	14
T	15
W	16
Th	17
F	18
S	19
S	20
M	21
T	22
W	23
Th	24
F	25
S	26
S	27
M	28
T	29
W	30
Th	31

Federal holidays are in **red**. *Additional days when alternate-side parking is suspended are in* **green**.

COMPLIMENTS OF

Salvatore J. Durante, D.D.S.

FAMILY DENTISTRY & ORTHODONTICS

326 Leonard St., Brooklyn NY . (3 blocks from the L/Lorimer)

718-486-9076 www.doctordurante.com

Print more copies at www.doctordurante.com/2009.htm

Photos & design © 2008 D. Durante.